TOTO

TOILETS

RENESSE
WALL HUNG TOILET

CW512Y R / 9AE0017 / TCF403EA

GOOD DESIGN GREEN GOOD DESIGN AWARD 2016

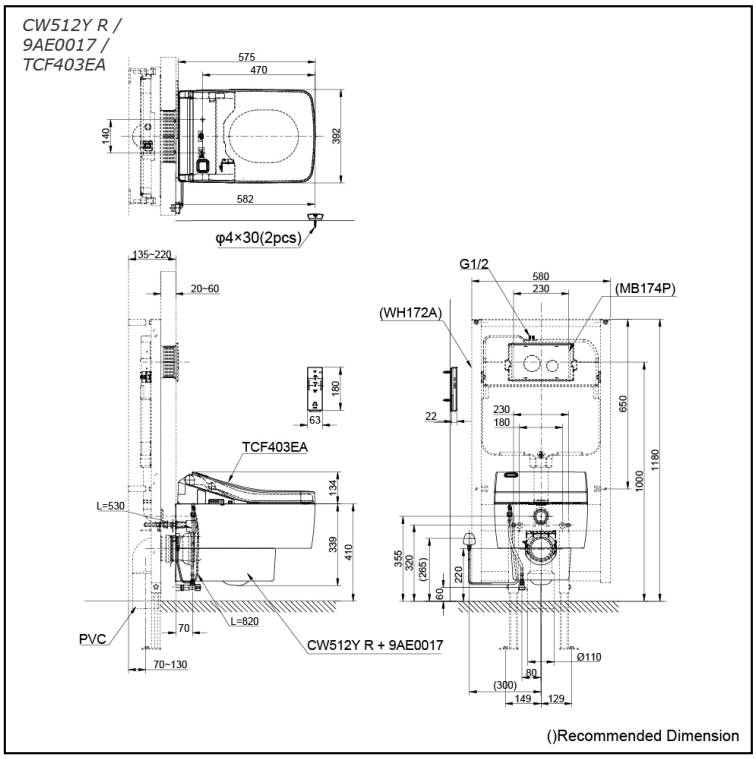

Features

- Stylish design for RENESSE Suite
- TORNADO FLUSH for powerful flushing effect with less amount of water
- Dual Flush System
- Auto lid opening and closing function
- WASHLET fully equipped with comfortable rear, front, oscillating cleansing functions
- EWATER+ keeps toilet bowl and nozzle clean by preventing bacteria with sanitizing effect

  EWATER+, highly effective sanitizer created by electrolyzed chloride ion in tap water. After use, it returns back to original state, environmental friendly

Specifications

Flush system:	TORNADO FLUSH
Water Use:	4.5L / 3L
Rough-in:	H=220 mm
Bowl Shape:	Elongated
Water Pressure:	0.05MPa~0.75MPa
Power Rating:	220~240V, 50/60Hz
Length of Power Cord:	0.8 m
Material:	Bowl -China Seat & Cover -Plastic Remoter Controller -Plastic
Size:	392Wx582Dx473H mm

Parts description

WASHLET included

- **CW512Y R**
  Elongated Wall Hung Closet Bowl (P-Trap) (Rough-in 220)
- **TCF403EA**
  WASHLET Unit

Optional Parts

- 9AE0017
  Plastic Cover
- WH172A
  Concealed Cistern w/Frame
- MB174P
  Flush Panel

Colors

White

Please consult a TOTO representative for more details

All rights reserved by TOTO company. Specifications and sizes are subject to change without notice.