TOTO

TOILETS

NEOREST LE II
Wall Hung Smart Toilet

CW996P / TCF996WA

Neorest LE II carrying innovative Actilight Technology

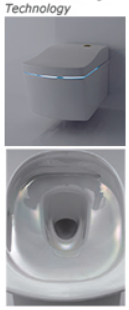

GOOD DESIGN — GREEN GOOD DESIGN AWARD 2018

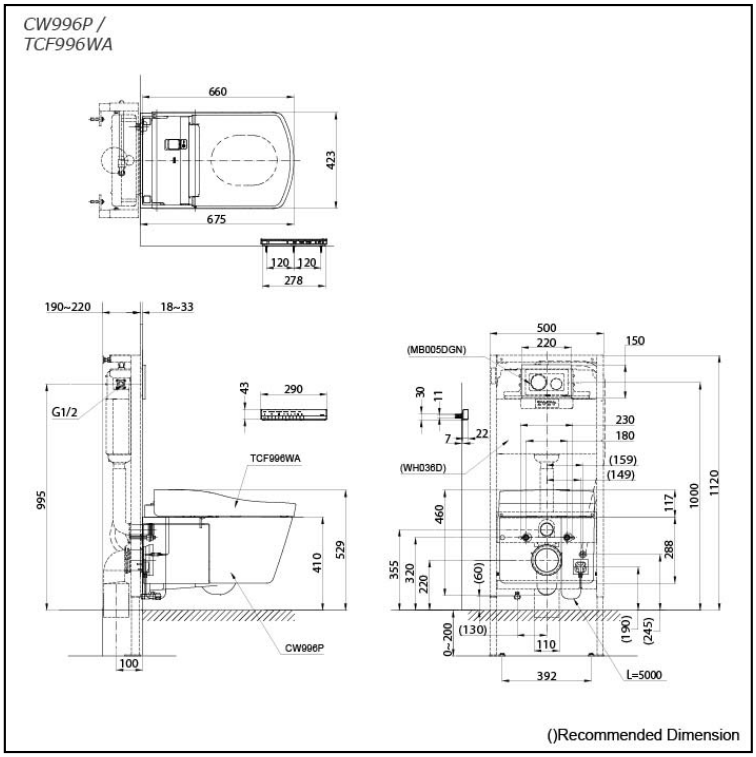

Features

- Luxury, elegant and seamless design
- Revolutionary technology, ACTILIGHT, ridding both visible and invisible waste
- TORNADO FLUSH for powerful flushing effect with less amount of water
- Intergral WASHLET features front and rear warm water washing
- Automatic operation: Lid opens, closes and toilet flushes when sensor is activated
- Auto soft light function usable for night time usage

ACTILIGHT, cutting-edge technology. Photocatalytic glaze with UV light fired onto the bowl that breaks down microscopic waste pacticles

Specifications

Flush system:	TORNADO FLUSH
Water Use:	4.5L / 3L
Rough-in:	H=220 mm
Bowl Shape:	Elongated
Water Pressure:	0.05MPa~0.75MPa
Power Rating:	220~240V, 50/60Hz, 839~849W
Length of Power Cord:	1.0 m
Size:	423Wx675Dx460H mm

Parts description

- **CW996P**
  Water Closet Bowl (P-Trap)
  (Rough-in 220)
- **TCF996WA**
  WASHLET Unit
- **WH036D**
  Concealed Cistern w/Frame
- **MB005DGN**
  Flush Panel

Colors

White (CEFIONTECT)

Please consult a TOTO representative for more details

All rights reserved by TOTO company. Specifications and sizes are subject to change without notice.