TOTO

TOILETS

WALL HUNG TOILET

CW580ME5

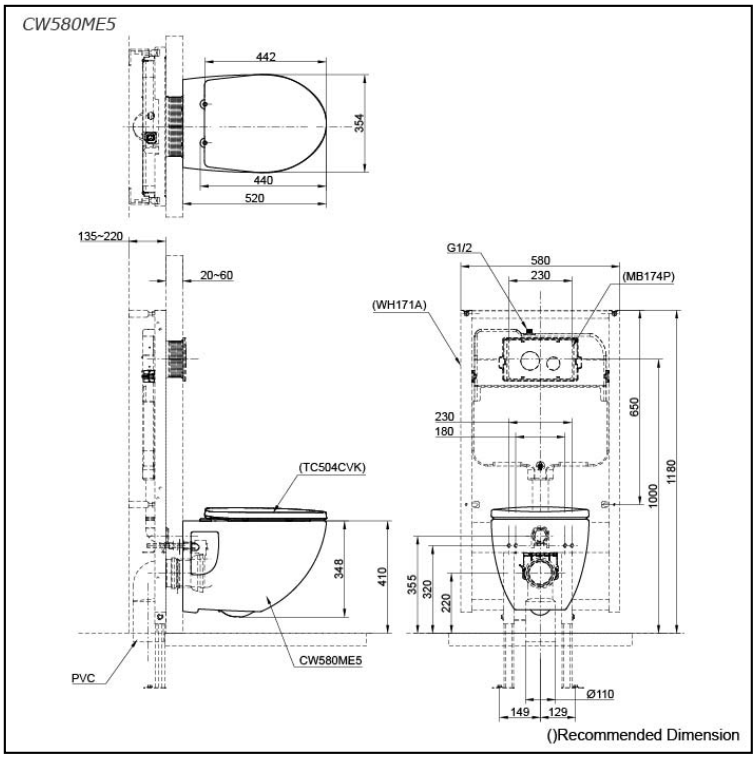

Features

- Dual Flush System
- Wall hung type, easy cleaning

Specifications

Flush system:	Wash Down
Water Use:	6L / 3L
Rough-in:	H=220 mm
Bowl Shape:	Regular
Water Pressure:	0.05MPa~0.75MPa
Size:	354Wx520Dx348H mm

Parts description

Seat & Cover is **not included.**

- **CW580ME5**
  Regular Wall Hung Closet Bowl (P-Trap)
  (Rough-in 220)

Optional Parts

- WH171A
  Concealed Cistern w/Frame
- TC504CVK
  Soft Close Seat & Cover (Urea Resin)
- TC505S
  Soft Close Seat & Cover (PP)
- MB174P
  Flush Panel

Colors

White

Please consult a TOTO representative for more details

All rights reserved by TOTO company. Specifications and sizes are subject to change without notice.